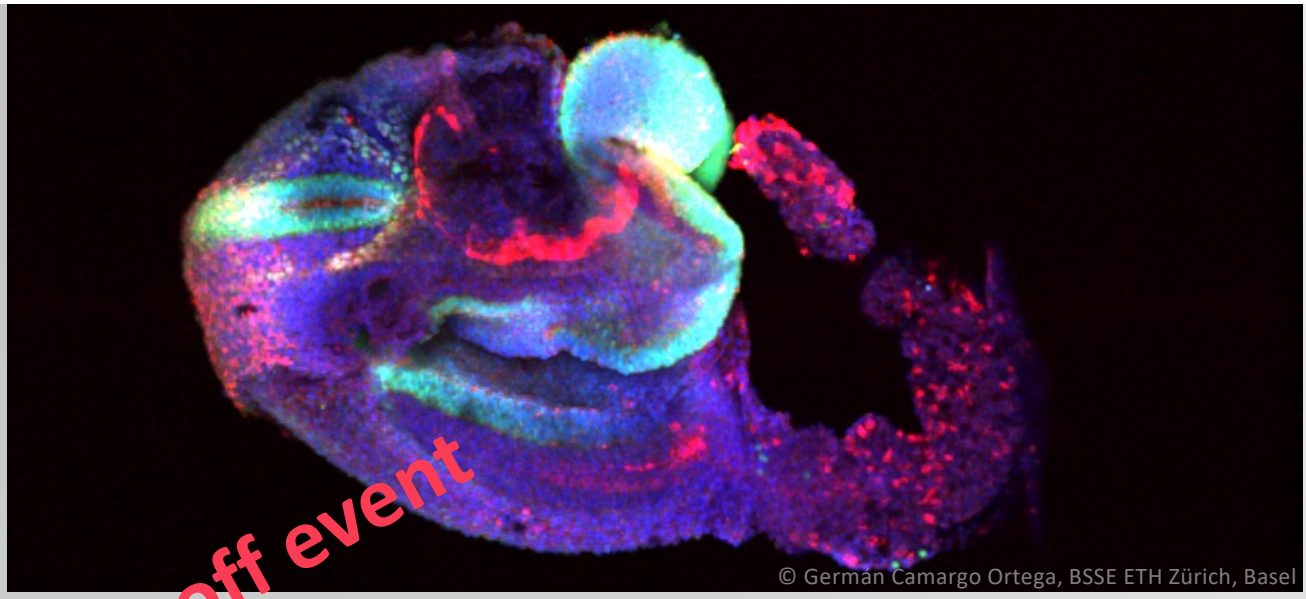

Kick-off event

BERLIN STEM CELL CLUB

Vincent Pasque

University of Leuven (KU Leuven), Belgium

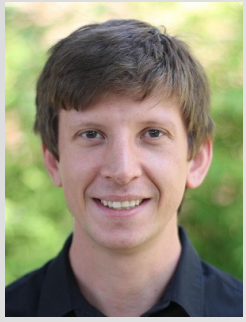

Single-cell and integrated multi-omics of human development and stem cells

Aydan Bulut-Karslioglu

Max Planck Institute for Molecular Genetics, Berlin

Modulating developmental timing by putting embryos to sleep

Thursday, 7 April 2022

Talks 16:00 – 17:00, Social Event 17:00-19:00

Medizinische Biotechnologie, TU Berlin
TIB 13 B-B, 1st floor, Gustav-Meyer-Allee 25, 13355 Berlin

Venue

Directions to “Medizinische Biotechnologie – Lecture Hall 13-B”

Gustav-Meyer-Allee 25, 13355 Berlin
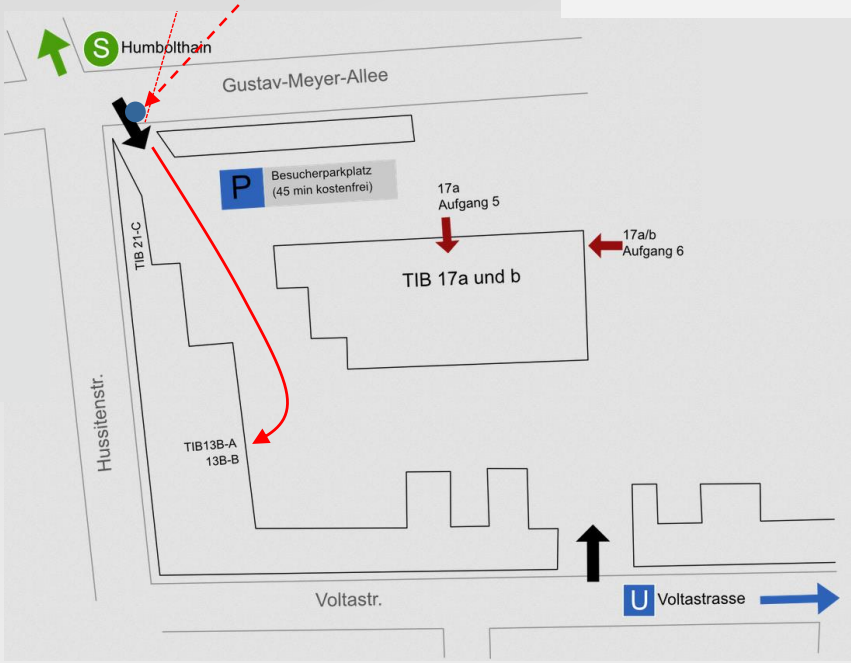
- U-Bahn to U-Gesundbrunnen, nice walk through Humboldthain (10 min)
- S-Bahn to S-Humboldthain, walk along Wiesenstraße (6 min)
- U-Bahn to Voltastraße, walk along Voltastraße, enter TIB Area from the back (8 min)