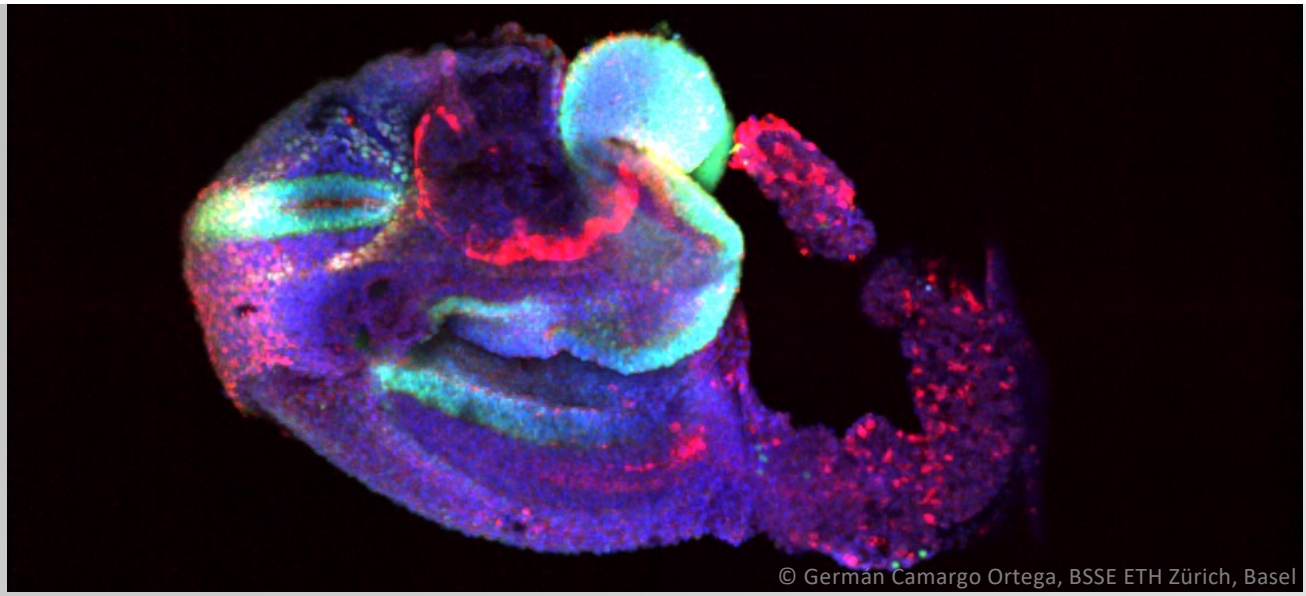

BERLIN STEM CELL CLUB

Robert Zweigerdt

Hannover Medical School, MHH

Making and repairing human hearts

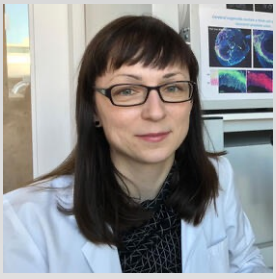

Agniezska Rybak-Wolf

MDC/BIMSB, Berlin

Therapeutic strategies for Herpes simplex virus driven encephalitis

Thursday, 2 June 2022

Talks 16:00 – 17:00, Social Event 17:00-19:00

Medizinische Biotechnologie, TU Berlin
TIB 13 B-B, 1st floor, Gustav-Meyer-Allee 25, 13355 Berlin

Venue

Directions to “Medizinische Biotechnologie – Lecture Hall 13-B”

Gustav-Meyer-Allee 25, 13355 Berlin
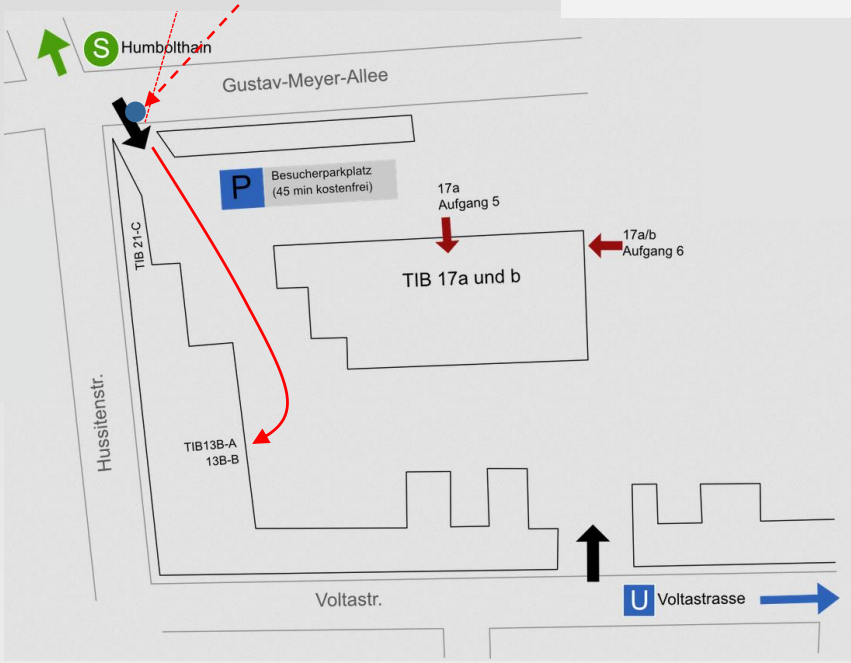
- U-Bahn to U-Gesundbrunnen, nice walk through Humboldthain (10 min)
- S-Bahn to S-Humboldthain, walk along Wiesenstraße (6 min)
- U-Bahn to Voltastraße, walk along Voltastraße, enter TIB Area from the back (8 min)