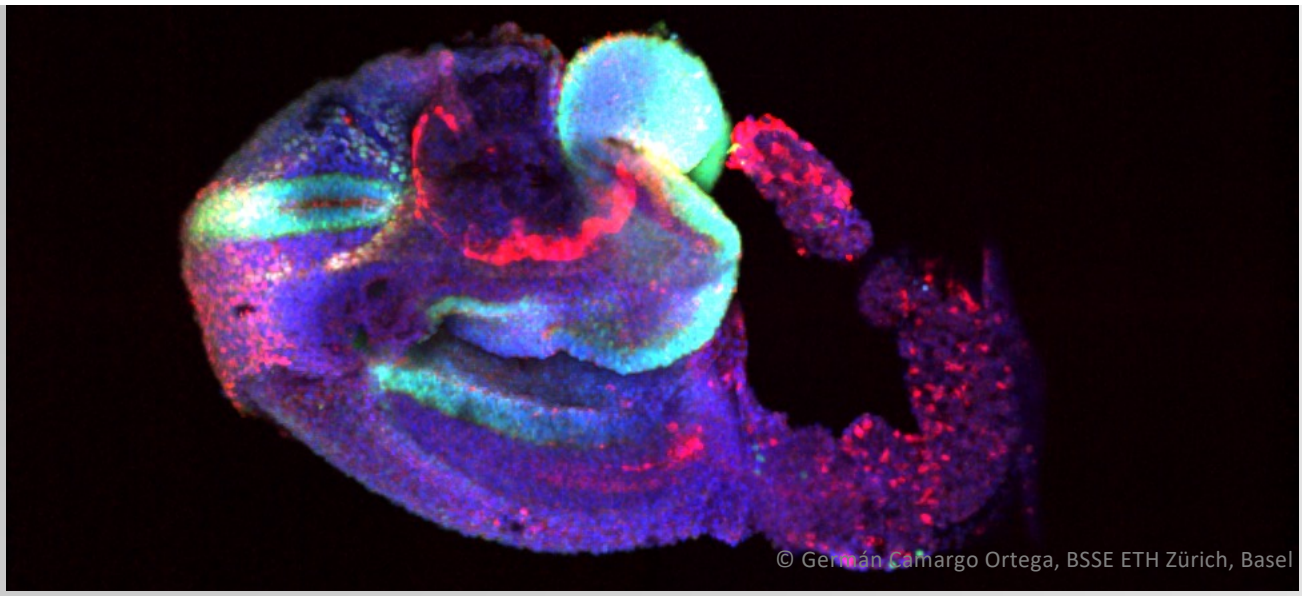

GSCN STEM CELL CLUB

Delilah Hendriks

Princess Maxima Center, Utrecht, NL

Tissue-derived human brain organoid models to study development and disease

Irene Talon

MPI for Molecular Genetics, Berlin

Understanding human hepato-biliary development with organoids

Thursday, 11 September 2025

Hybrid Talks 16:15 – 17:45, Social Event 17:45 – 19:00

Medizinische Biotechnologie, TU Berlin
TIB 13 B-B, 1st floor, Gustav-Meyer-Allee 25, 13355 Berlin

Zoom link here

Venue

Directions to “Medizinische Biotechnologie – Lecture Hall 13-B”
Gustav-Meyer-Allee 25, 13355 Berlin
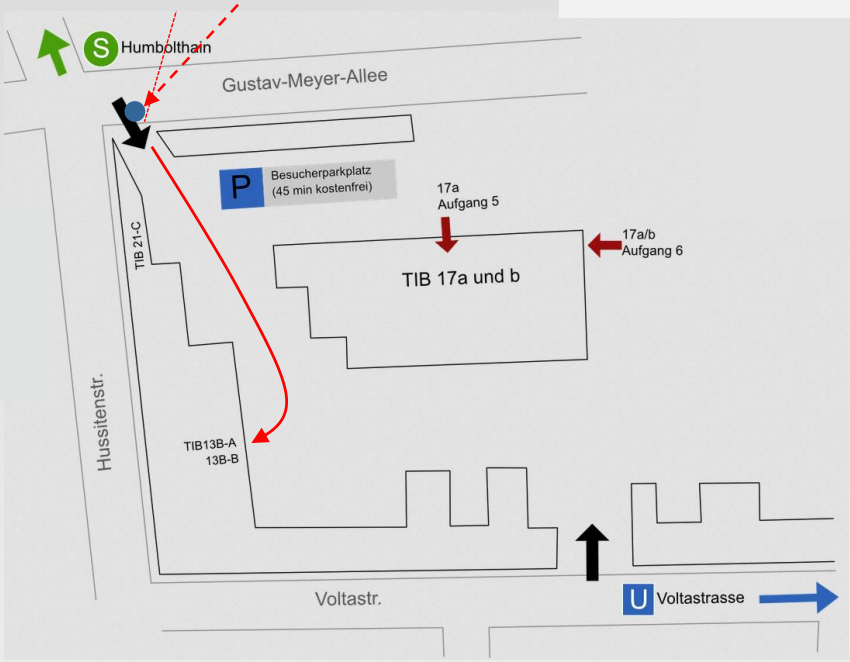
- U-Bahn to U-Gesundbrunnen, nice walk through Humboldthain (10 min)
- S-Bahn to S-Humboldthain, walk along Wiesenstraße (6 min)
- U-Bahn to Voltastraße, walk along Voltastraße, enter TIB Area from the back (8 min)